

**DR. KONOPKA'S**  
*little herbal company*

**AGE-DEFYING ACTIVE FACE CREAM**  
*Intensiv-gerichtcreme*

BASE: DR. KONOPKA'S HERBAL BLEND 49 AND 54 AND RASPBERRY SEED OIL FOR MATURE AND DRY SKIN

**98,9%**  
natural origin of food

**Vegan**

**NATURKOSMETIK**

Directions: apply a small amount onto clean facial skin.  
**Made in Europe**  
 Responsible person: Eurobio Lab OÜ, Leiva str. 3, 12618 Tallinn, Estonia. info@eurobiolab.ee  
 UK Responsible Person: Nature's Dream Ltd, Overton Farm, Fole Lane, Hollington, N. Tean, Staffordshire, ST10 4HW, UK

50 ml / 1.7 fl. oz

12M

474183019119

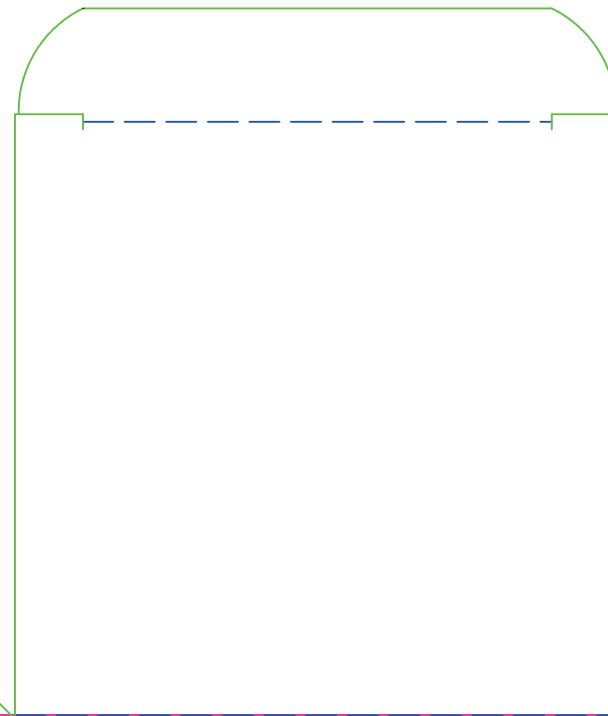

**DR. KONOPKA'S**  
*little herbal company*

**AGE-DEFYING ACTIVE FACE CREAM**  
*Intensiv-gerichtcreme*

BASE: DR. KONOPKA'S ORGANIC HERBAL ESSENCE 49 AND 54 AND RASPBERRY SEED OIL FOR MATURE AND DRY SKIN

**98,9%**  
natural origin of food

**Vegan**

**NATURKOSMETIK**

**EN** In a small Doctor Konopka's herb shop you can find a remedy for every occasion. Recipes of invigorating balms, infusions and ointments based on healing herbs were carefully collected and kept from generation to generation. Age-defying intensive face cream consists of Dr. Konopka's special herbal essences № 49 and №54. It contains vitamins and mineral nutrients providing mature and dry skin with extra nourishment and hydration that prevents aging. Combined with raspberry it stimulates regeneration and reconstruction of the skin's energetic balance, making it more firm and elastic.

**DE** Dr. Konopkas Kräutlerädchen hält Mittel für alle Lebenslagen bereit. Die Rezepturen für vitalisierende Balsame, Elixiere und Salben aus Heilkräutern wurden sorgsam gesammelt und von Generation zu Generation weitergegeben. Die Anti-Aging-Intensiv-Gesichtscreme basiert auf Dr. Konopka's Spezial-Kräuteressenzen № 49 und № 54. Sie enthält Vitamine und Mineralstoffe, die reife und trockene Haut intensiv nähren und befeuchten, um Zeichen der Alterung entgegenzuwirken. Mit Himbeere regt sie die Regeneration an und reguliert die Energiebilanz der Haut für mehr Festigkeit und Elastizität.

**FR** Le Docteur Konopka est un herboriste hors pair qui à partir d'herbes édicinales, concocte des baumes, crèmes, traitements et recettes miracles qu'on se transmet de génération en génération. Notre crème intensive anti-âge pour le visage a été élaborée à partir des essences n° 49 et 54 du docteur Konopka à base d'herbes. Elle contient des vitamines et des éléments minéraux qui procurent à la peau mûre et sèche les apports et l'hydratation nécessaires pour résister aux effets de l'âge. La framboise qui entre dans sa composition stimule la régénération et la restauration de l'équilibre énergétique de la peau en la rendant plus ferme et élastique.

**DR. KONOPKA'S**  
*little herbal company*

**AGE-DEFYING ACTIVE FACE CREAM**  
*Intensiv-gerichtcreme*

BASE: DR. KONOPKA'S ORGANIC HERBAL ESSENCE 49 AND 54 AND RASPBERRY SEED OIL FOR MATURE AND DRY SKIN

**98,9%**  
natural origin of food

**Vegan**

**NATURKOSMETIK**

**Directions/Anwendung/Mode d'emploi:** apply a small amount onto clean facial skin. / Tragen Sie morgens und abends etwas Creme auf die trockene und gereinigte Gesichtshaut auf. / Appliquez une petite quantité de crème le matin et le soir sur la peau propre et sèche du visage.

**Ingredients:** Aqua, Coco-Caprylate/Caprate, Glycerin, Rubus Idaeus Seed Oil\*, Melilotus Albus Flower/Leaf/Stem Extract\*, Saccharide Isomerate, Sorbus Aucuparia Fruit Extract\*, Lavandula Angustifolia Oil\*, Mentha Piperita Leaf Water\*, Mentha Piperita Oil\*, Chamomilla Recutita Flower Extract\*, Anthemis Nobilis Flower Extract\*, Nuphar Luteum Root Extract\*, Angelica Archangelica Root Extract\*, Althaea Officinalis Root Extract\*, Hamamelis Virginiana Water\*, Rosa Canina Fruit Extract\*, Melissa Officinalis Leaf Extract\*, Sodium Citrate, Caprylyl/Capryl Glucoside, Sodium Cocoyl Glutamate, Glycerin, Caprylate, Polyglyceryl-6 Oleate, Sodium Surfactin, Secale Cereale Seed Extract\*, Amaranthus Caudatus Seed Oil\*, Cedrus Atlantica Wood Oil\*, Linum Usitatissimum Seed Oil\*, Ribes Nigrum Leaf Extract\*, Rubus Idaeus Fruit Extract\*, Camellia Oleifera Seed Oil\*, Rosa Canina Fruit Oil\*, Tocopherol, Xanthan Gum, Sodium Stearoyl Glutamate, Benzyl Alcohol, Dehydroacetic Acid, Sodium Benzoate, Potassium Sorbate, Parfum, Citric Acid, Limonene, Linalool, Geraniol  
 (\*) - ingredients from organic farming

**Made in Europe**  
 Responsible person: Eurobio Lab OÜ, Leiva str. 3, 12618 Tallinn, Estonia. info@eurobiolab.ee  
 www.drkonopkas.com

**UK Responsible Person:**  
 Nature's Dream Ltd, Overton Farm, Fole Lane, Hollington, N. Tean, Staffordshire, ST10 4HW, UK

50 ml / 1.7 fl. oz

474183019119

**DR. KONOPKA'S**  
*little herbal company*

**AGE-DEFYING ACTIVE FACE CREAM**  
*Intensiv-gerichtcreme*

BASE: DR. KONOPKA'S ORGANIC HERBAL ESSENCE 49 AND 54 AND RASPBERRY SEED OIL FOR MATURE AND DRY SKIN

**98,9%**  
natural origin of food

**Vegan**

**NATURKOSMETIK**

**DR. KONOPKA'S**  
*little herbal company*

**AGE-DEFYING ACTIVE FACE CREAM**  
*Intensiv-gerichtcreme*

BASE: DR. KONOPKA'S ORGANIC HERBAL ESSENCE 49 AND 54 AND RASPBERRY SEED OIL FOR MATURE AND DRY SKIN

**98,9%**  
natural origin of food

**Vegan**

**NATURKOSMETIK**

<p>0115 947 6444 3 St James's Terrace Nottingham NG1 6FW www.wearepure.net</p> <p>Contact: Senior Artworker Chris Waring Chris@wearepure.net</p> <p>Artwork signature:</p> <p>Design signature:</p> <p>Copy signature:</p>	<b>Job Number:</b> 13943	<b>Date:</b> 22/03/16	<b>Version:</b> 01	<b>Filename:</b> 13943 Dr Konopka_Age-Defying Face Cream.ai													
	<b>Client:</b> Andrey Trubnikov	<b>Cutter info:</b> See above															
	<b>Contact:</b> wearecrazyrussians59@inbox.ru	<b>Barcode number:</b> N/A															
	<b>Artworker:</b> BB	<b>Substrate:</b> XXXXXXXXXXXX	<b>Substrate colour:</b> XXXXXXXXXXXX														
	<b>Artwork comments:</b>	<b>Print process:</b> XXXXXXXXXXXXXXXXXXXXXXXXXXXXXXXXXXXX															
	<b>Printer details:</b> XXXXXXXXXXXXXXXXXXXXXXXXXXXXXXX	<b>Colours:</b> <table border="1"> <tr> <td>C</td> <td>M</td> <td>Y</td> <td>K</td> </tr> <tr> <td>P219c</td> <td>P668c</td> <td>PXXXc</td> <td>PXXXc</td> </tr> <tr> <td>PXXXc</td> <td>PXXXc</td> <td>PXXXc</td> <td>PXXXc</td> </tr> </table>				C	M	Y	K	P219c	P668c	PXXXc	PXXXc	PXXXc	PXXXc	PXXXc	PXXXc
	C	M	Y	K													
	P219c	P668c	PXXXc	PXXXc													
	PXXXc	PXXXc	PXXXc	PXXXc													
	<b>FINISHING SPEC:</b> XXXXXXXXXXXXXXXXXXXXXXXXXXXXXXX	<b>CLIENT NOTE:</b> We ask you to please check the accuracy of this artwork, as a matter of priority, before repro and print. After client approval has been received we cannot accept responsibility for any errors.															